# Blind Mary

by O'Carolan
Arrangement by Tim Sparks

6th String = D
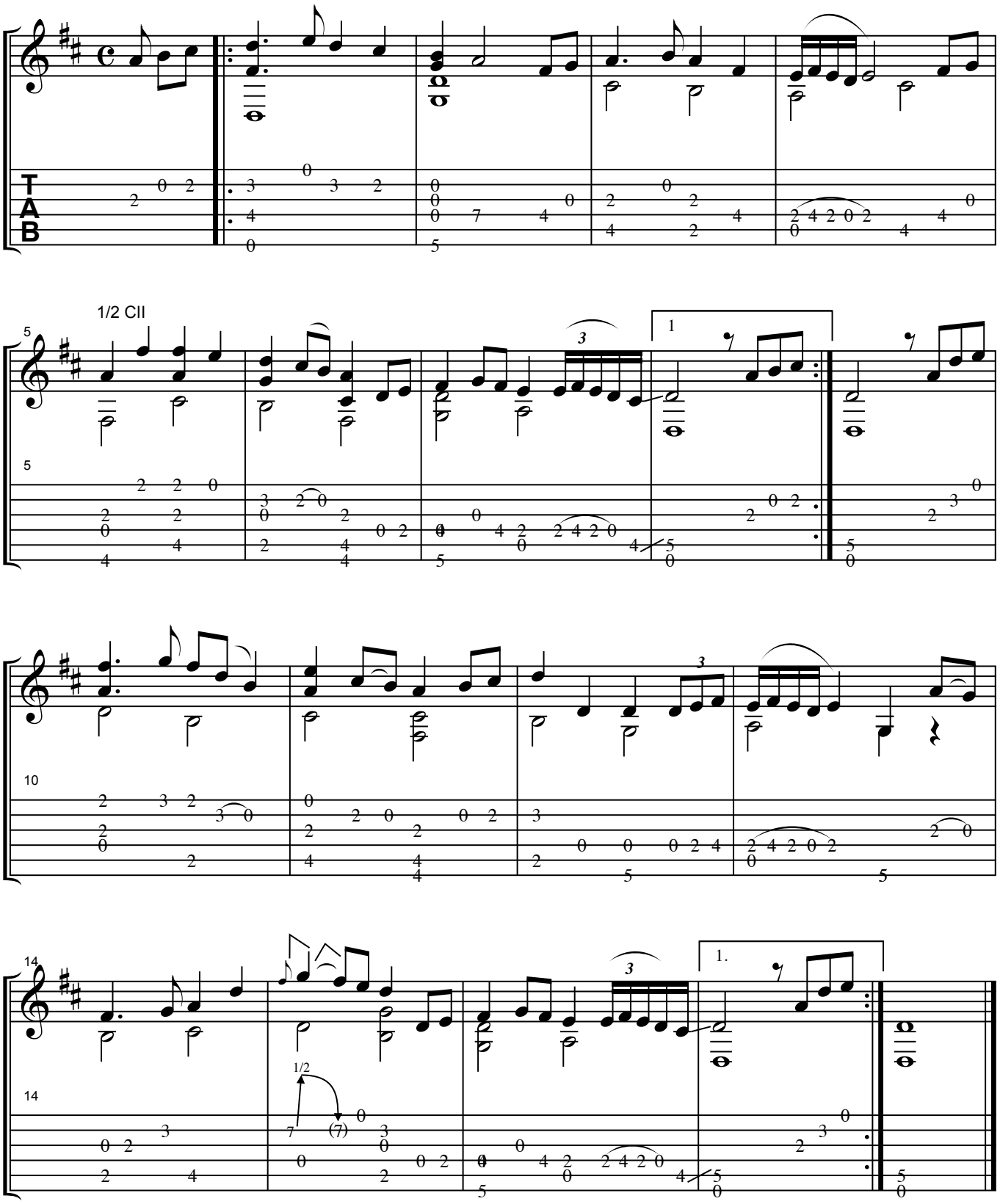
Arrangement #2